Order of Service

Call to Worship | Welcome
Announcements
Worship and Praise
Tithe and Offerings
Message
Communion: 1st Sunday of Month

Newly Elected Board Members for 2021-2022

Dave Hagen
Beth Keller
David McDowell
John Melholf –Magnuson
Sue Rott
Krissy Sortland
Joan Taxis

Josie Ulberg, Clint & Joann Pfennig, Jane Reynolds, Gil Benson, Jim Braisted, Mark Ketterling, Joyce Roorda, Don Liebing, and the family of Ida (Allen) Bergman.

Pray for our nursing home residents, Hispanic Ministry, Jamestown Child Evangelism Ministries, Local Gideons, Youth for Christ, Greg Hager Ministries, Celebrate Recovery, Jamestown Community Prayer, Kidventure, "Journey" Youth Group, Lost & broken, hurting people, & Churches in our community.

Saturday's @ 7:00am
In the Fellowship Hall
Breakfast provided. We will be going through the book of James.

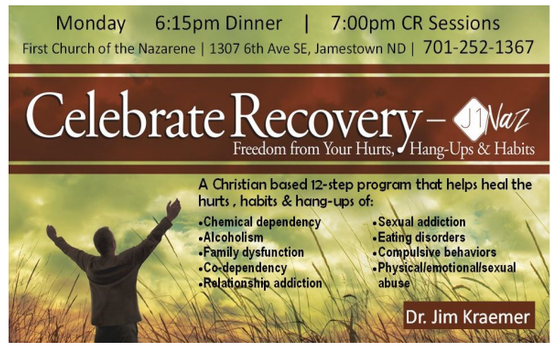

Everyone Invited!
We need God to Intervene in the Church, Community, and our Country. At J1Naz we believe God is going to unleash his power. He wants a personal relationship with his children, plan to join us every Sunday morning.

J1Naz/KIDS

Kids Attending Camp

Kids Camp, Crystal Springs Bible Camp, Medina, ND

Monday, June 14th, Kids need to be at the church by 1:30 PM. Pastor and Lezlie will be taking the kids. Pastor Gus will stay and be a camp counselor

Kids will be arriving back at the Church on Friday, June 18th between 11:30- 12:00pm

Items to pack: sleeping bag, pillow, toiletries, 1 piece bathing suit, sunscreen, bug spray, enough shorts & t-shirts for the week, some long pants, sweatshirt or light jacket, and 2 towels. Clothing will be getting dirty!!!

If you have any questions contact feel free to contact Lezlie. 701-710-1918

Nursery Schedule

June 13: Gloria Gransee
June 20: Kim Nohrenberg
June 27: Dawn Jasmann
July 4: Joan Taxis
July 11: Shannon Hoyt
July 18: Beth Keller
July 25: Sue Rott

Attention: Nursery staff is released if NO child attends the nursery by 11:00. Parents must stay in nursery with child after 11:00.

J1Naz/YOUTH

We want to see YOU at

Youth Group

Wednesdays, 6:30 –8:30pm
Enjoy great fellowship with amazing people. Come for the food and games, stay and chat about JESUS.
All are invited and bring a friend.

We can't wait to see you!

Summer Camp
Crystal Springs Campground
6th Grade—2021 Graduate
July 12-16, 2021

Price $205 Student by June 14
Paintball additional $10
(Registration closes July 1).
Register online at:
www.pldnaz-2.com/ministries
More information on bulletin board.
Scholarship applications are available please contact the church office.

Jamestown First Church of the Nazarene | 1307 6th Ave SE, Jamestown, ND 58401
T. 701-252-1367 | E. jmsnaz@daktel.com | www.J1Naz.org

We are "Live" on Sunday's Watch and Listen to sermons online.
Facebook: J1Naz - Jamestown First Church of the Nazarene
YouTube: J1naz First Church of the Nazarene

WEEKLY SCHEDULE— ALL ARE WELCOME!

SUNDAY

7:45am
Prayer Meeting
All are welcome
(8:30 Fellowship with coffee & donuts)

9:30am
Adult Sunday School
(Room C)

9:30am
Spiritual Leadership
(In Sanctuary)

9:30am
Young Adult Life Group
(Room B)

SUNDAY Continued

10:30am
Worship Service

10:30am
Kidventure

SUNDAY EVENING

MONDAY

6:15pm Dinner
7:00pm CR Session
Celebrate Recovery

7:00pm
Rott's Life Group
1419 5th Ave NW

WEDNESDAY

1:30pm
Dare To Care (DTC)

6:30pm-8:30pm
J1Naz "Journey"
Youth Group

SATURDAY

7:00am
Men's Ministry
(Fellowship Hall)
Breakfast Provided)

Dare to Care Prayer meets Wednesday's 1:30pm.

Prayer Request

We will be glad to join with you in prayer for your specific needs.

Please write your request here and place it in the Dare-to-Care mailbox by entrance of sanctuary, or place in offering plate. You may send an email request to jmsnaz@daktel.com

Please Pray for

_____

_____

_____

_____

Requested by _____Date_____

Phone # _____Email:_____

JUNE 13, 2021

J1NAZ- FIRST CHURCH OF THE NAZARENE

Dr. Jim Kraemer | Lead Pastor
Greg Allen | Associate Pastor

Welcome

MESSAGE:

"The God Who Provides"
Genesis 22:1-14

Let's continue to seek God for what it means to move forward spiritually within our vision and mission to Grow, Love, and Serve. God has amazing things in store for YOU! Don't miss out on His power and blessings as we continue to march forward.

Memory Verse: Capturing God's Word In Our Hearts

"Do not let any unwholesome talk come out of your mouths, but only what is helpful for building others up according to their needs, that it may benefit those who listen. And do not grieve the Holy Spirit of God, with whom you were sealed for the day of redemption. Get rid of all bitterness, rage and anger, brawling and slander, along with every form of malice. Be kind and compassionate to one another, forgiving each other, just as in Christ God forgave you."

Ephesians 5 : 29 – 32

Office Hours: Monday - Thursday 9:AM to 4:PM